



Finland 2017: Exchange Programme Participants



Marlies Strempl
Melanie Watzinger
Stephan Granat



Constantinos Papantoniou
Petros Katsiolouides



Laura Sweeney



Nikita Bezborodovs



Guida Martins
Patricia Pacheco
Rosário Sepúlveda



Diego Llorente Pardo
Juan Rodriguez Solis
María José Cantero Sánchez
Sonia Gutierrez Gabriel



Moniek Vogelsang
Roelie Schenkel



Linda Harrington
Sarah Cadlock
Teodora Todorova



Contents

- A patient called Santa
- Innovations in Finland
 - ✓ Social & Healthcare Integration
 - ✓ Digi Health
 - ✓ Stay at home

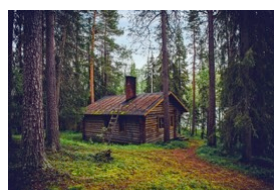
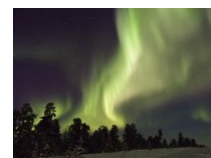

A Patient Called Santa



*Dear HCPs: participants in Finland,
my name is Santa and I live in Lapland.
As you know I have a bit of a sweet tooth and love
cookies and milk that children often leave for me
when I visit them for Christmas.
However, lately I have put on a lot of weight also
because I am only active during a specific period in
the year - you know when!
I am very tired at the moment and want to stay
at home as much as possible...
my reindeers are also tired of commuting to the
hospital which is sooo far away...*

Finnish Innovations

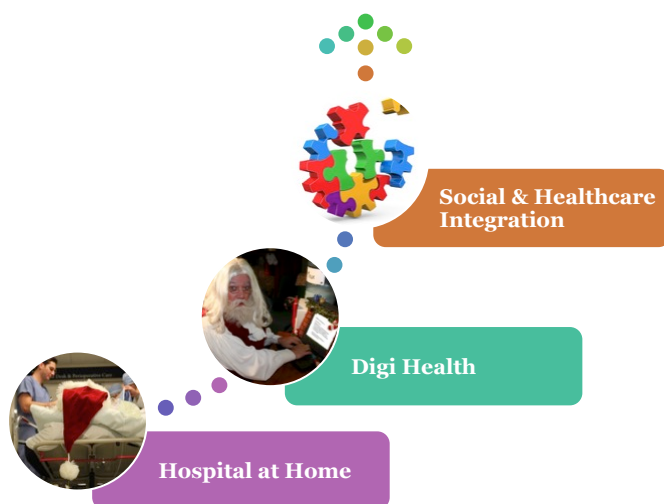

Social & Healthcare Integration



Digi Health Virtual Hospital



E-services for people



Digi Health Smart Flower Stand

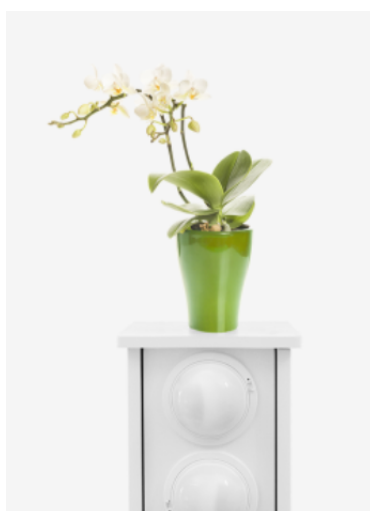

VIRTU



Staying at Home. Benefits

To the patient/client

- Improve autonomy and independence
- Reduce risk of hospital infections
- Increase patient/client satisfaction

To the Hospital/Healthcare

- Reduce inpatient days/hospital beds
- Reduce costs
- Keep hospital resources for specialist care

Staying at Home

Some initiatives implemented:

Hospital at Home: to provide IV treatments (antibiotics/chemo) under hospital supervisión (hospitalist team). Enlarged timetable (7-21h)

Mallu/Malla: mobile services (dental assistance; lab/ECG; nurses appointments)

Mallu/Malla

Mobile units that go to the patient
Using electronic records
Contact to specialist care for advice if required

Mallu: The mobile clinic

- Nurses consultation
- Preventative dental healthcare
- Health guidance
- Removing stitches
- Vaccinations included flu

Malla: Mobile laboratory services

- Blood samples
- ECG
- Collecting samples brought by patients

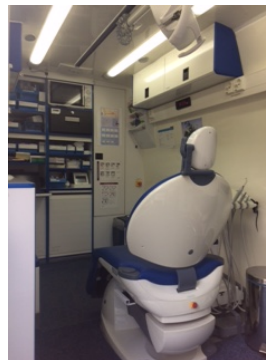

Get Santa back to work!

